South Florida Regional Transportation Authority Tri-Rail Corridor

Cypress Creek Tri-Rail Station Parcel Map

Tri-Rail Stations

Station 1/2 Mile Buffer

Tri-Rail

Cypress Creek Parcels

South Florida Regional Planning Council

www.sfrpc.com

January 24, 2007

0 0.125 0.25

Miles

Sources: Broward County, Fort Lauderdale, SFRPC.
Note: For planning purposes only. All distances are approximate.

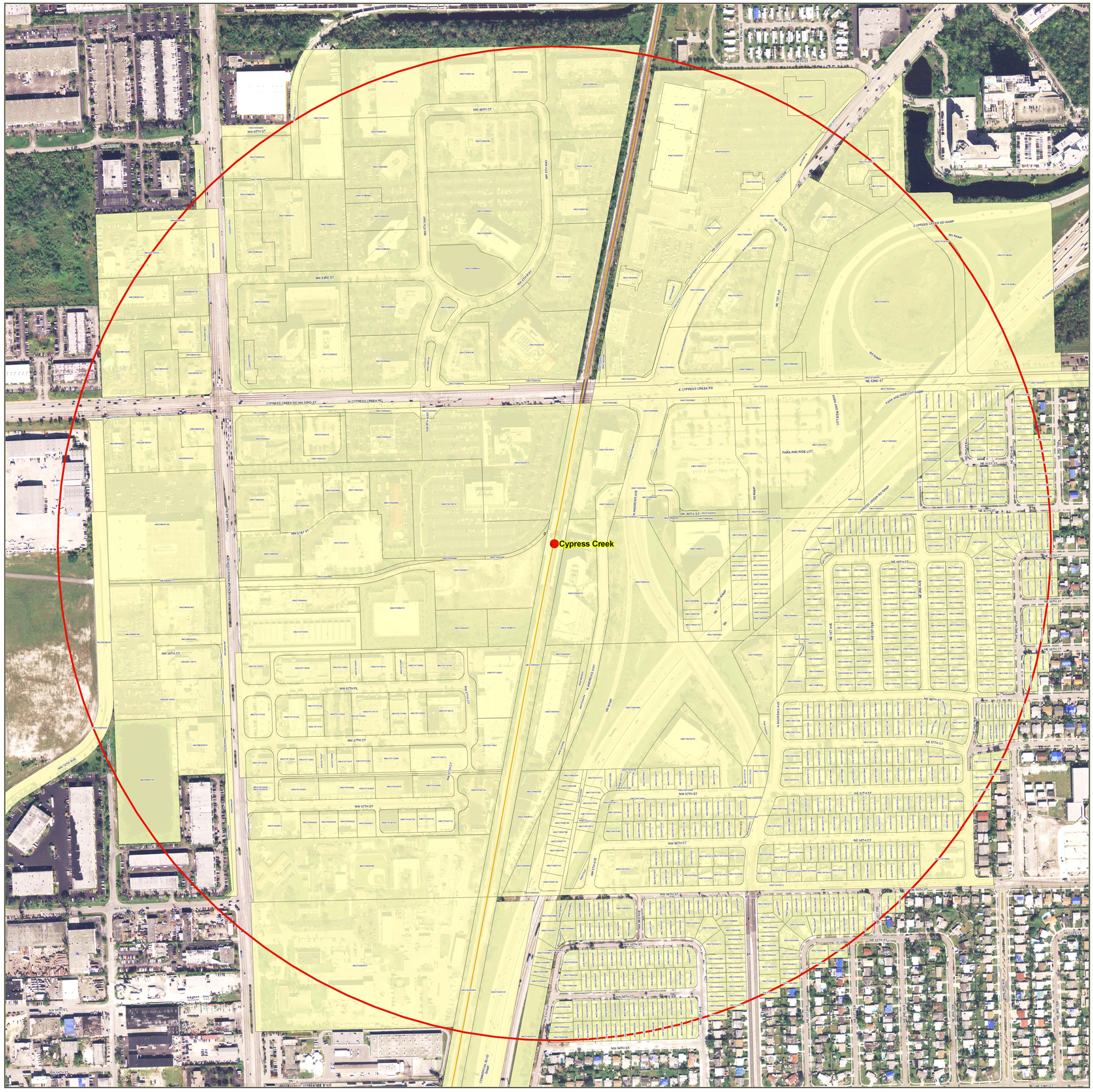
Cypress Creek
NW 66TH CT
NW 65TH ST
NW 63RD ST
CYPRESS CREEK RD NW 62ND ST
W CYPRESS CREEK RD
E CYPRESS CREEK RD
NE 62ND ST
PARK AND RIDE LOT
NW 61ST ST
NW 60TH ST
NW 59TH ST
NW 58TH CT
NW 57TH PL
NW 57TH CT
NW 57TH ST
NW 56TH CT
NW 56TH ST
NW 55TH ST
NE 57TH ST
NE 56TH ST
NE 55TH ST
NE 57TH CT
NE 56TH CT
NE 55TH CT
NE 1ST AVE
NE 2ND AVE
NE 3RD AVE
NE 4TH AVE
NE 5TH AVE
NE 6TH AVE
NE 7TH AVE
NE 8TH AVE
NE 9TH AVE
NE 10TH AVE
NE 11TH AVE
NE 12TH AVE
NE 13TH AVE
NE 14TH AVE
NE 15TH AVE
NE 16TH AVE
NE 17TH AVE
NE 18TH AVE
NE 19TH AVE
NE 20TH AVE
NE 21ST AVE
NE 22ND AVE
NE 23RD AVE
NE 24TH AVE
NE 25TH AVE
NE 26TH AVE
NE 27TH AVE
NE 28TH AVE
NE 29TH AVE
NE 30TH AVE
NE 31ST AVE
NE 32ND AVE
NE 33RD AVE
NE 34TH AVE
NE 35TH AVE
NE 36TH AVE
NE 37TH AVE
NE 38TH AVE
NE 39TH AVE
NE 40TH AVE
NE 41ST AVE
NE 42ND AVE
NE 43RD AVE
NE 44TH AVE
NE 45TH AVE
NE 46TH AVE
NE 47TH AVE
NE 48TH AVE
NE 49TH AVE
NE 50TH AVE
NE 51ST AVE
NE 52ND AVE
NE 53RD AVE
NE 54TH AVE
NE 55TH AVE
NE 56TH AVE
NE 57TH AVE
NE 58TH AVE
NE 59TH AVE
NE 60TH AVE
NE 61ST AVE
NE 62ND AVE
NE 63RD AVE
NE 64TH AVE
NE 65TH AVE
NE 66TH AVE
NE 67TH AVE
NE 68TH AVE
NE 69TH AVE
NE 70TH AVE
NE 71ST AVE
NE 72ND AVE
NE 73RD AVE
NE 74TH AVE
NE 75TH AVE
NE 76TH AVE
NE 77TH AVE
NE 78TH AVE
NE 79TH AVE
NE 80TH AVE
NE 81ST AVE
NE 82ND AVE
NE 83RD AVE
NE 84TH AVE
NE 85TH AVE
NE 86TH AVE
NE 87TH AVE
NE 88TH AVE
NE 89TH AVE
NE 90TH AVE
NE 91ST AVE
NE 92ND AVE
NE 93RD AVE
NE 94TH AVE
NE 95TH AVE
NE 96TH AVE
NE 97TH AVE
NE 98TH AVE
NE 99TH AVE
NE 100TH AVE
NE 101ST AVE
NE 102ND AVE
NE 103RD AVE
NE 104TH AVE
NE 105TH AVE
NE 106TH AVE
NE 107TH AVE
NE 108TH AVE
NE 109TH AVE
NE 110TH AVE
NE 111TH AVE
NE 112TH AVE
NE 113TH AVE
NE 114TH AVE
NE 115TH AVE
NE 116TH AVE
NE 117TH AVE
NE 118TH AVE
NE 119TH AVE
NE 120TH AVE
NE 121ST AVE
NE 122ND AVE
NE 123RD AVE
NE 124TH AVE
NE 125TH AVE
NE 126TH AVE
NE 127TH AVE
NE 128TH AVE
NE 129TH AVE
NE 130TH AVE
NE 131ST AVE
NE 132ND AVE
NE 133RD AVE
NE 134TH AVE
NE 135TH AVE
NE 136TH AVE
NE 137TH AVE
NE 138TH AVE
NE 139TH AVE
NE 140TH AVE
NE 141ST AVE
NE 142ND AVE
NE 143RD AVE
NE