South Florida Regional Transportation Authority Tri-Rail Corridor

Fort Lauderdale Tri-Rail Station Zoning Map

- Tri-Rail Stations
- Station 1/2 Mile Buffer
- Tri-Rail

Zoning (Ft Laud)

- COM
- BUS
- RAC
- SD
- INST
- IND
- REC
- SF
- MF
- HOTEL
- UTL

South Florida Regional Planning Council

www.sfrpc.com

June 27, 2006

0 0.125 0.25

Miles

1:7,000

1 inch equals 583 feet
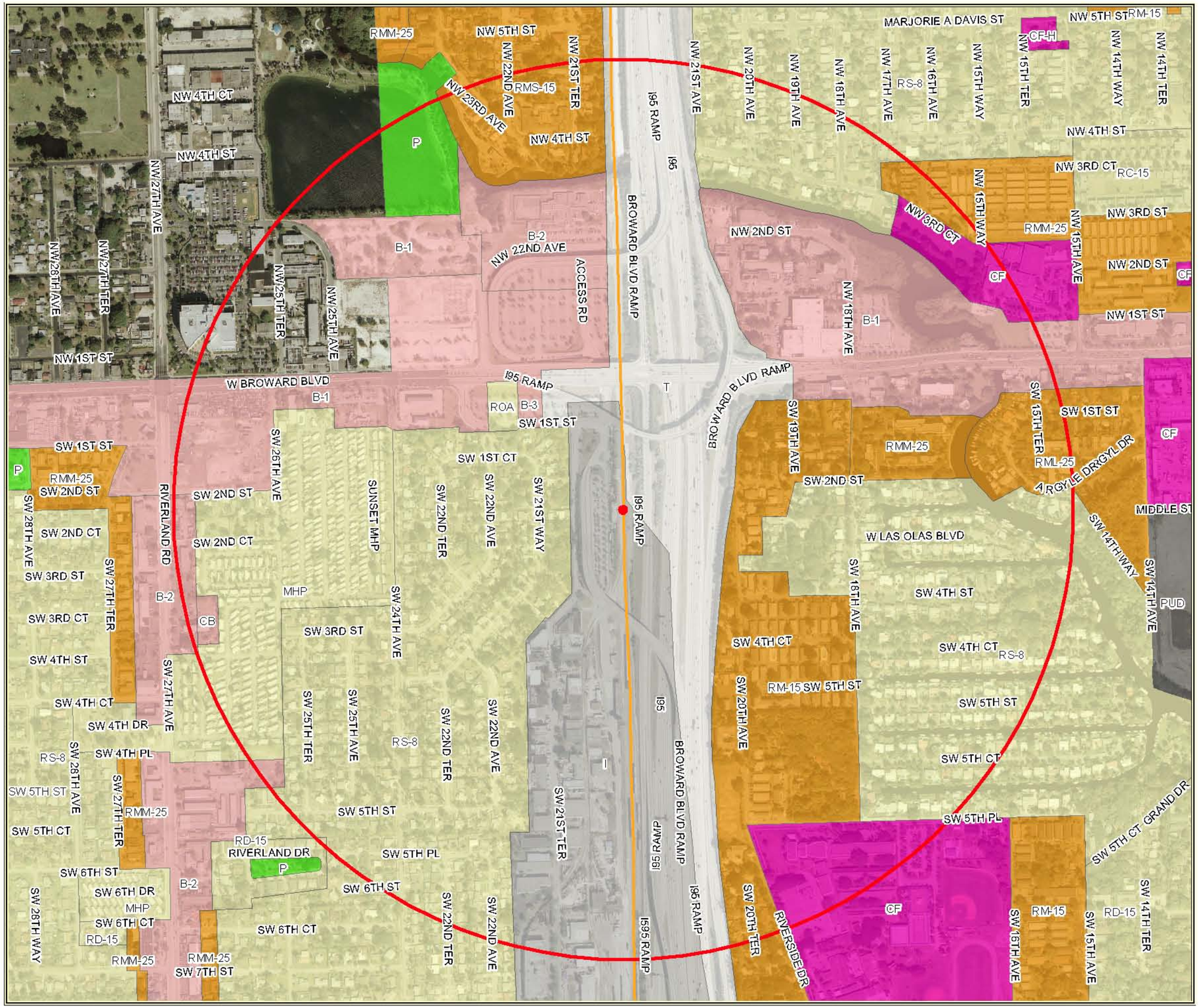
Sources: Broward County, Hollywood, Fort Lauderdale, Dania Beach, Pompano Beach and Deerfield Beach, SFRPC.
Note: For planning purposes only. All distances are approximate.