South Florida Regional Transportation Authority Tri-Rail Corridor

Fort Lauderdale/Hollywood Airport Tri-Rail Station Aerial Map

Tri-Rail Stations

Station 1/2 Mile Buffer

Tri-Rail

South Florida Regional Planning Council

www.sfrpc.com

June 27, 2006

0 0.125 0.25

Miles

1:7,000

1 inch equals 583 feet
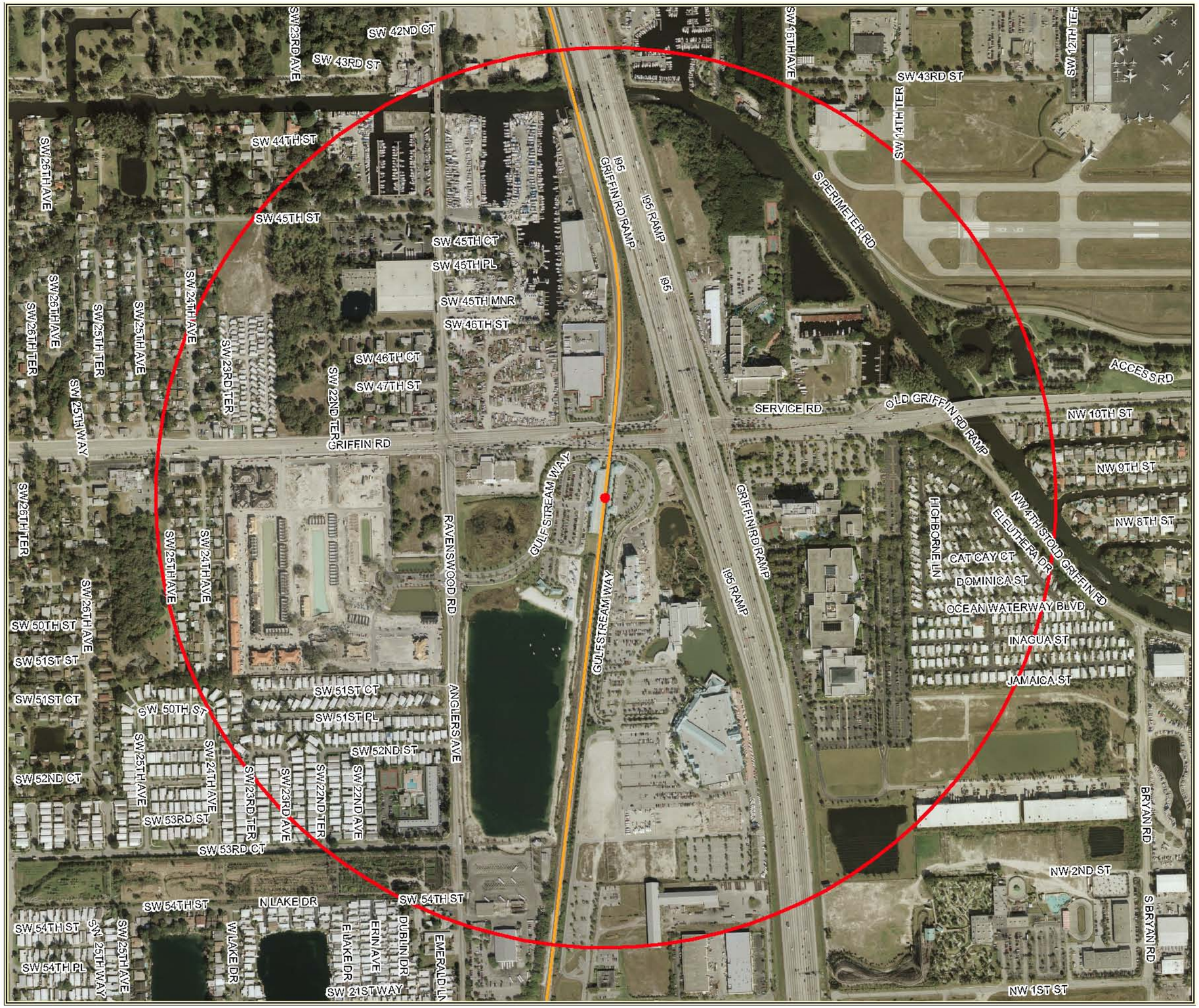
Sources: Broward County, Hollywood, Fort Lauderdale, Dania Beach, Pompano Beach and Deerfield Beach, SFRPC.
Note: For planning purposes only. All distances are approximate.