South Florida Regional Transportation Authority Tri-Rail Corridor

Fort Lauderdale/Hollywood Airport Tri-Rail Station Assessed Value / Lot Sq Ft

- Tri-Rail Stations
- Station 1/2 Mile Buffer
- City Boundaries
- Tri-Rail

FtLaudHwd Parcels

- Under 10
- 10 to 50
- 50 to 100
- 100 to 500
- Over 500

South Florida Regional Planning Council

www.sfrpc.com

January 31, 2007

0 0.125 0.25

Miles

1:7,000

1 inch equals 583 feet
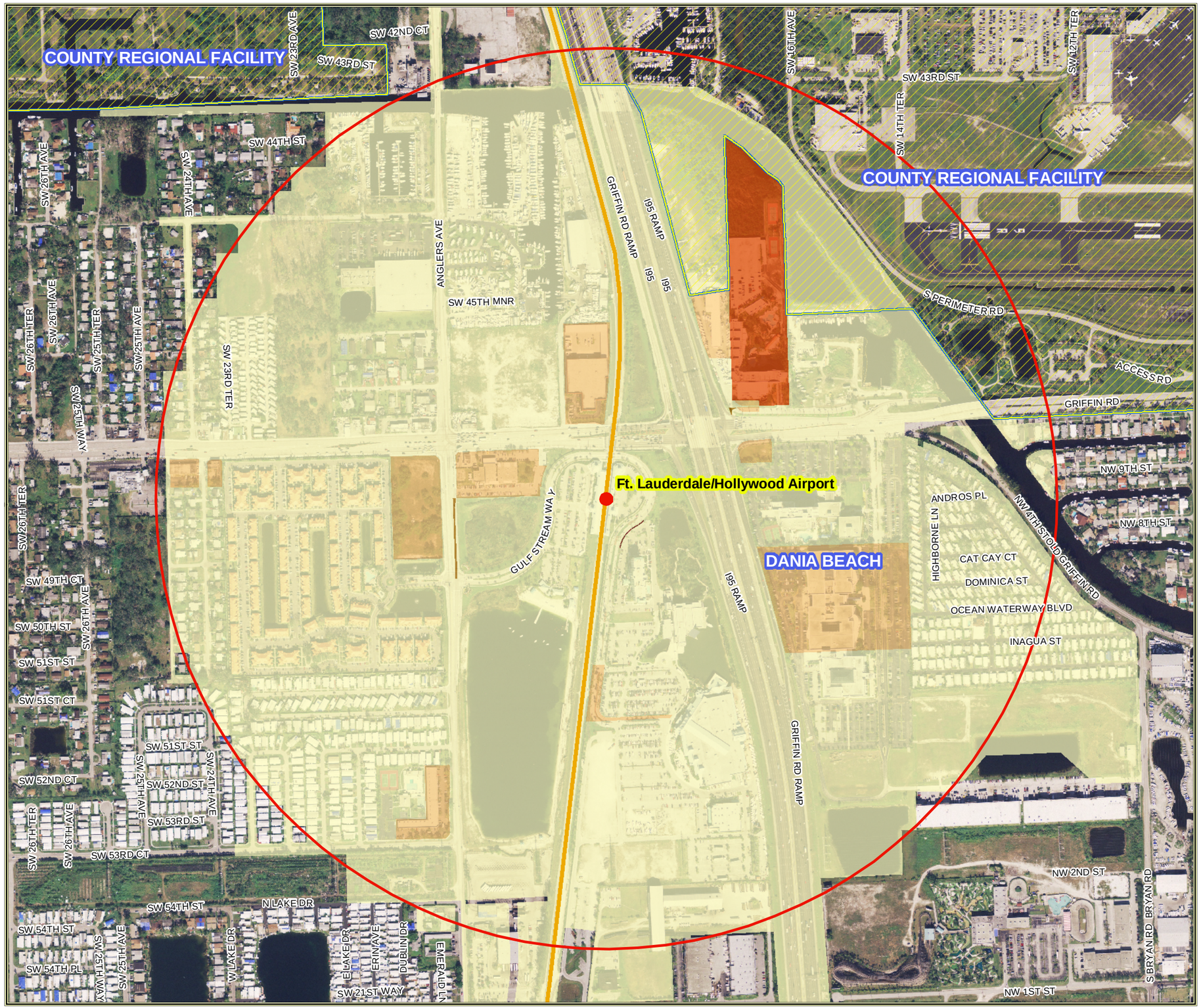
Sources: Broward County, SFRPC.
Note: For planning purposes only. All distances are approximate.