South Florida Regional Transportation Authority Tri-Rail Corridor

Ft. Lauderdale/Hollywood Airport Tri-Rail Station DOR Codes

- Tri-Rail Stations
- Station 1/2 Mile Buffer
- Tri-Rail

FtLaudHwd DOR

- Residential - Vacant
- Residential - Single Family
- Residential - Multifamily
- Retail - Vacant
- Retail
- Office
- Industrial - Vacant
- Industrial
- Institutional
- Public

www.sfrpc.com

March 14, 2007

0 0.125 0.25
Miles

1:7,000
1 inch equals 583 feet
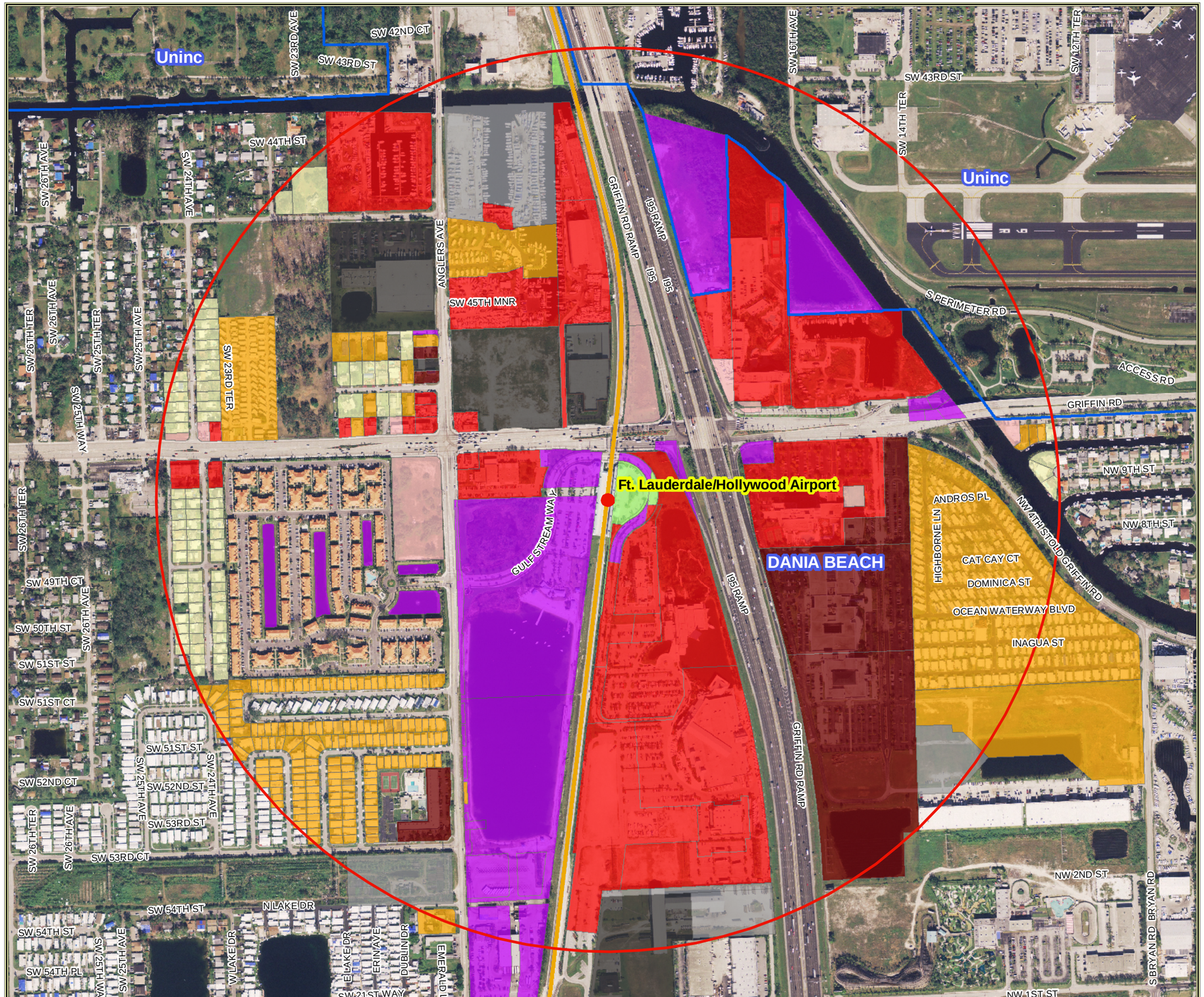
Sources: Miami-Dade and Broward Counties, SFRPC.
Note: For planning purposes only. All distances are approximate.