# South Florida Regional Transportation Authority Tri-Rail Corridor

## Fort Lauderdale/Hollywood Airport Tri-Rail Station Zoning Map

- Tri-Rail Stations
- Station 1/2 Mile Buffer

Zoning (Dania Beach)

- AGRICULTURE
- COMMERCIAL
- INDUSTRIAL
- RESIDENTIAL
- MOBILE HOME
- OPEN SPACE

South Florida Regional Planning Council

www.sfrpc.com

August 31, 2006

0 0.125 0.25

Miles

**1:7,000**

**1 inch equals 583 feet**
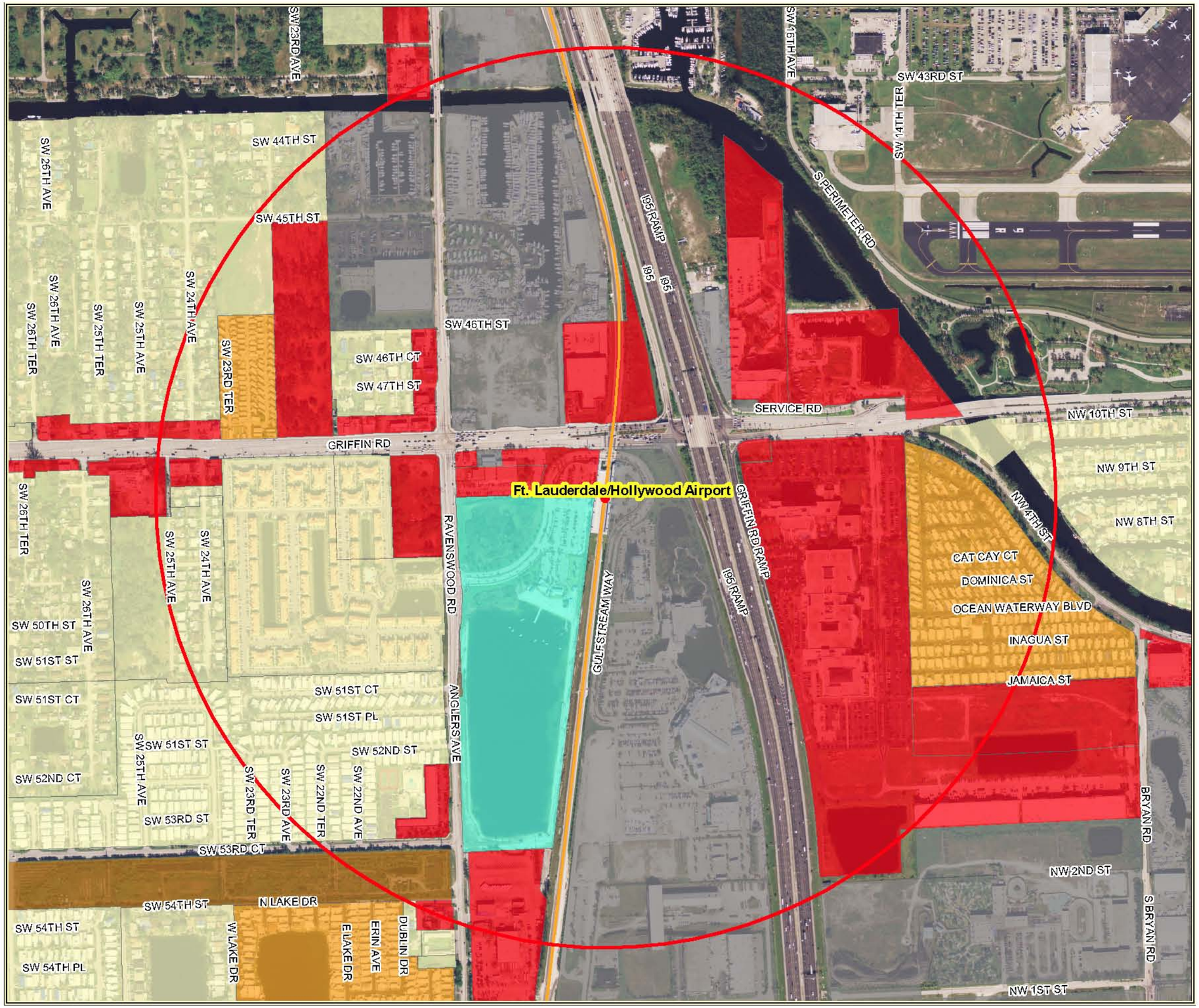
Sources: Broward County, Hollywood, Fort Lauderdale, Dania Beach, Pompano Beach and Deerfield Beach, SFRPC.
Note: For planning purposes only. All distances are approximate.