South Florida Regional Transportation Authority Tri-Rail Corridor

Hollywood Blvd Tri-Rail Station Future Land Use Map

- Tri-Rail Stations
- Station 1/2 Mile Buffer
- Tri-Rail

Future Land Use

- Agricultural
- Commercial
- Commercial Recreation
- Conservation
- Employment Center - High
- Employment Center - Low
- Regional Activity Center
- Local Activity Center
- Industrial
- Institutional
- Residential High
- Residential Medium
- Residential Low
- Park
- Utilities & Transportation
- Water

South Florida Regional Planning Council

www.sfrpc.com

June 27, 2006

0 0.125 0.25

Miles

1:7,000

1 inch equals 583 feet
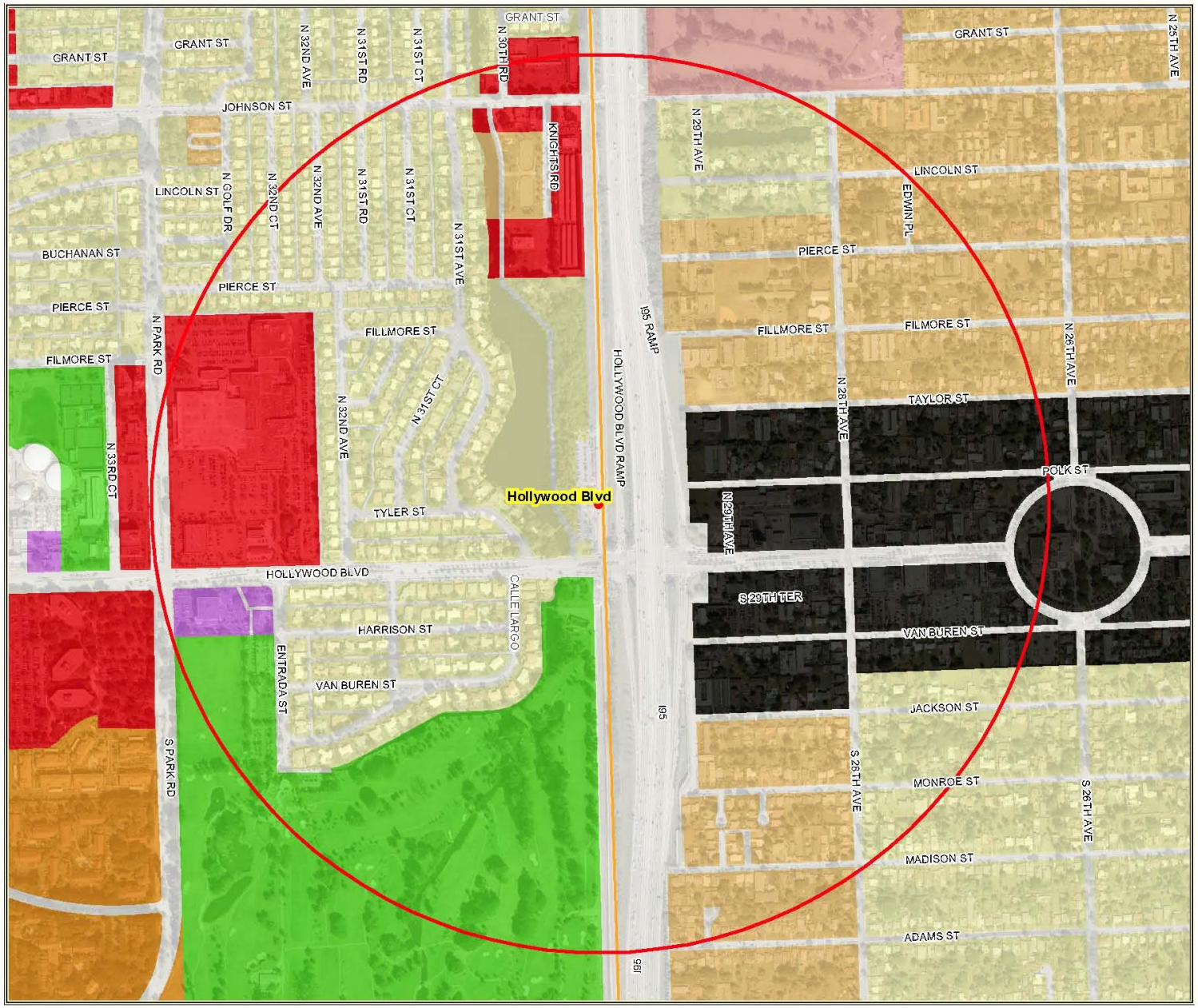
Sources: Broward County, Hollywood, Fort Lauderdale, Dania Beach, Pompano Beach and Deerfield Beach, SFRPC.
Note: For planning purposes only. All distances are approximate.