South Florida Regional Transportation Authority Tri-Rail Corridor

Hollywood Blvd Tri-Rail Station Homestead Exempt SFR Parcels

- Tri-Rail Stations
- Station 1/2 Mile Buffer
- Tri-Rail

Hollywood Blvd Homestead Exempt

- Single Family Residential
- Single Family Homestead Exempt
- Multi-Family Residential

South Florida Regional Planning Council

www.sfrpc.com

February 5, 2007

0 0.125 0.25

Miles

1:7,000

1 inch equals 583 feet
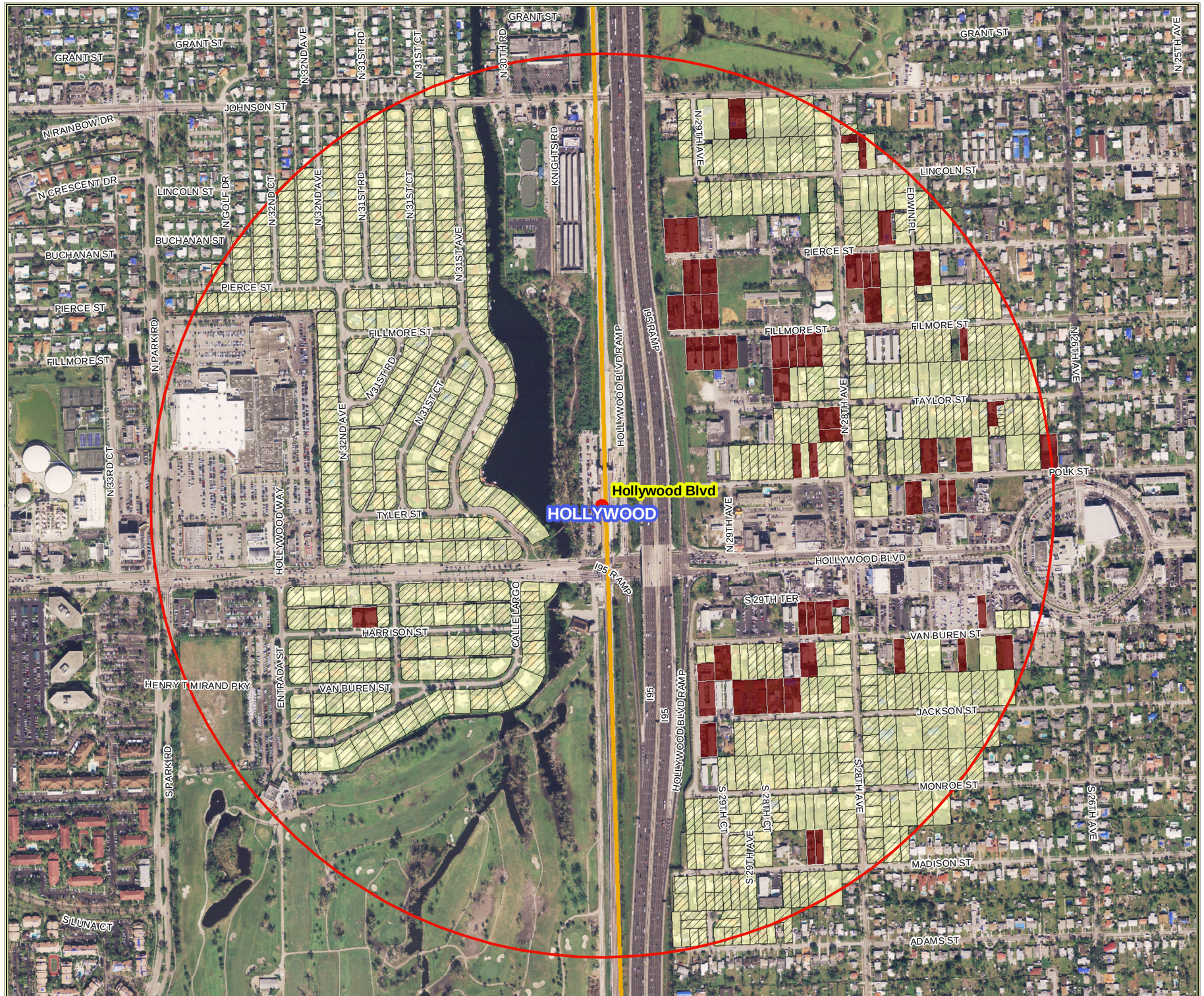
Sources: Miami-Dade and Broward Counties, SFRPC.
Note: For planning purposes only. All distances are approximate.