South Florida Regional Transportation Authority Tri-Rail Corridor

Hollywood Blvd Tri-Rail Station Zoning Map

- Tri-Rail Stations
- 1/2 Mile Buffer
- Tri-Rail
- City Boundaries

Zoning (Hollywood)

- C-1
- C-2
- C-4
- C-5
- GU
- O-1
- O-2
- OM
- OS
- RS-3
- RM-12
- RM-18
- None

South Florida Regional Planning Council

www.sfrpc.com

October 12, 2007

0 0.125 0.25

Miles

1:7,000

1 inch equals 583 feet
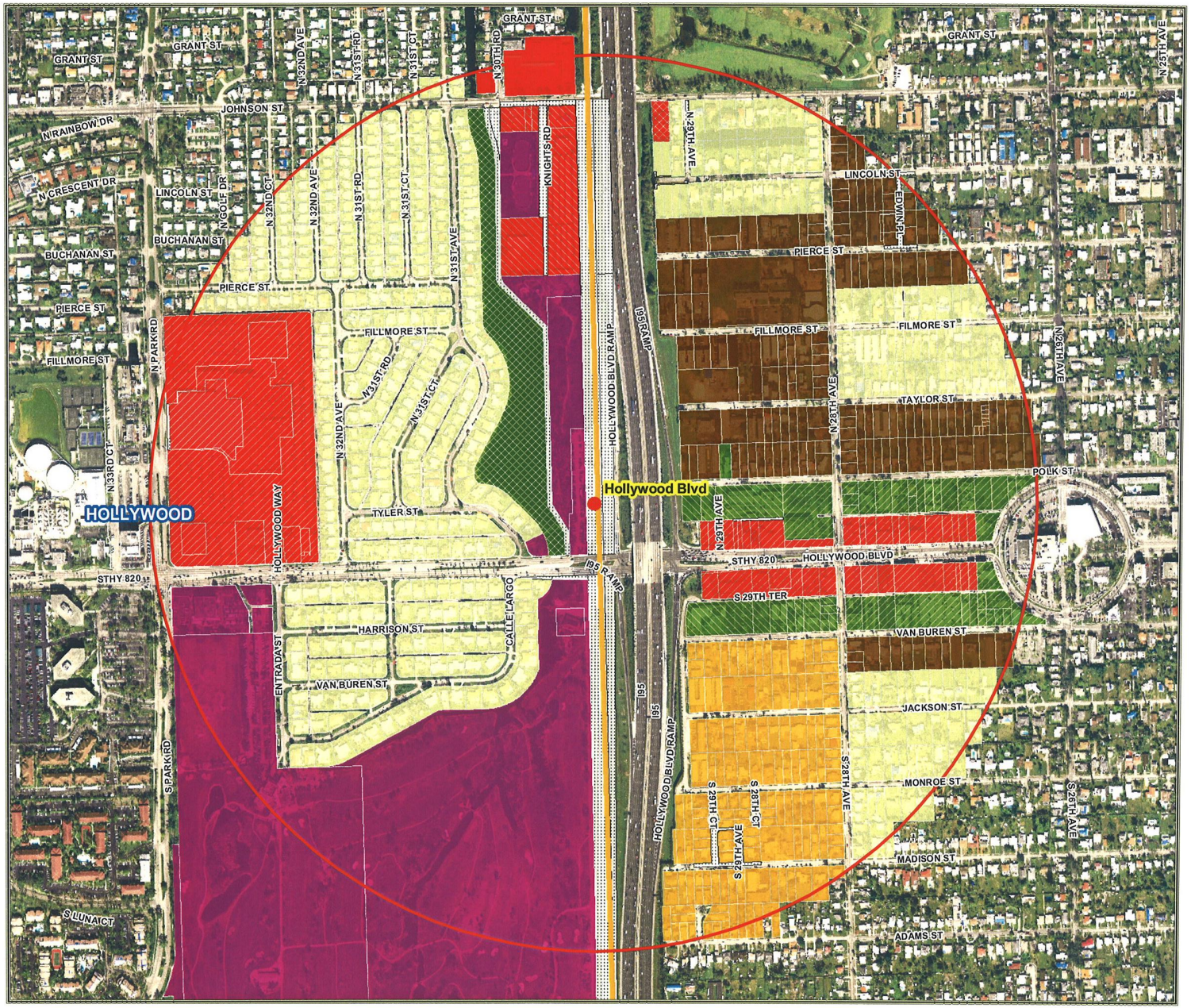
Sources: Miami-Dade and Broward Counties, SFRPC.
Note: For planning purposes only. All distances are approximate.