South Florida Regional Transportation Authority Tri-Rail Corridor

Sheridan Street Tri-Rail Station Zoning Map

Tri-Rail Stations

Station 1/2 Mile Buffer

Tri-Rail

Zoning (Hollywood)

- AG
- COM
- BUS
- SD
- IND
- INST
- SF
- MF
- OS
- N/A
- NONE

www.sfrpc.com

September 21, 2006

0 0.125 0.25

Miles

1:7,000

1 inch equals 583 feet
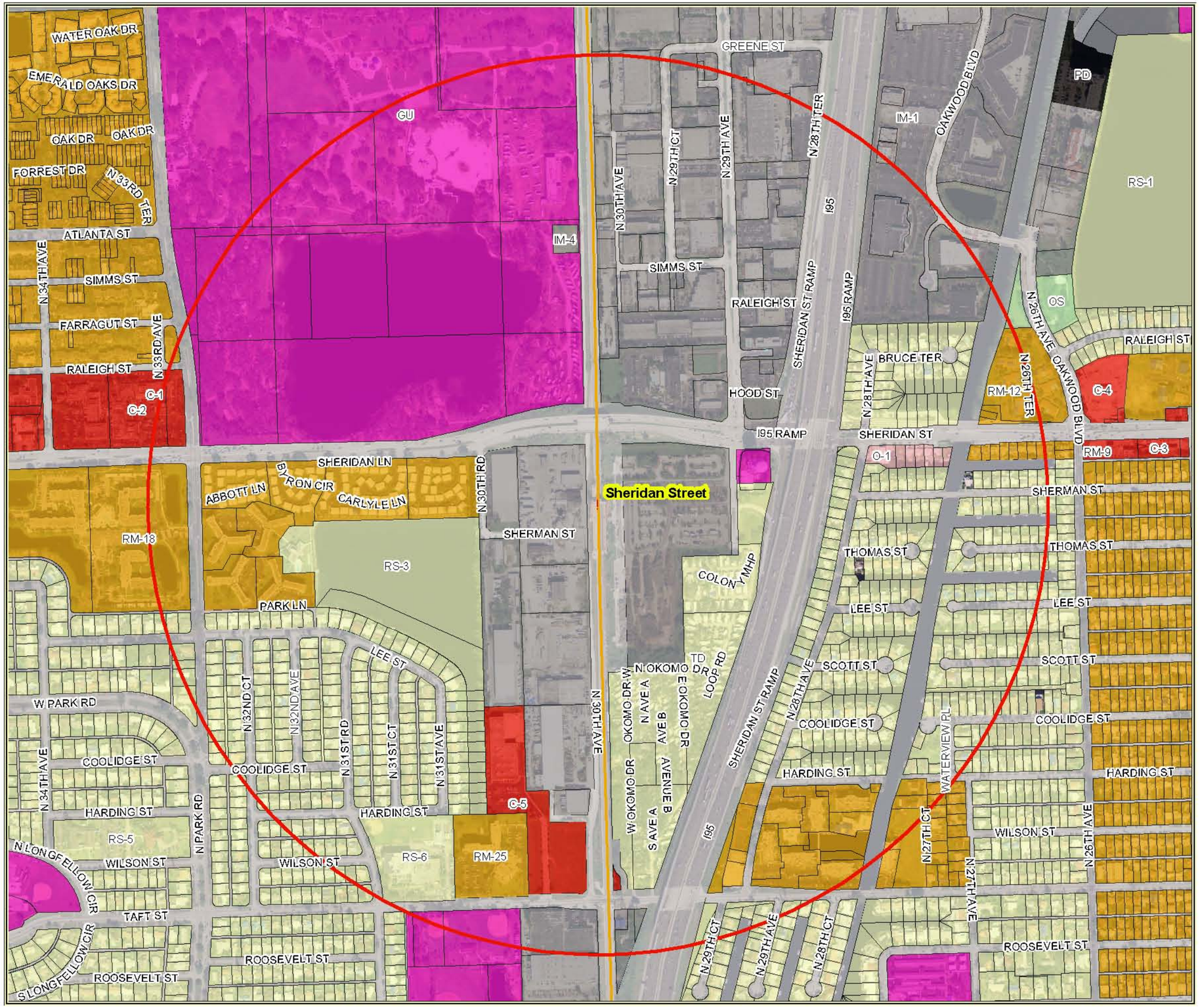
Sources: Broward County, Hollywood, Fort Lauderdale, Dania Beach, Pompano Beach and Deerfield Beach, SFRPC.
Note: For planning purposes only. All distances are approximate.