South Florida
Regional Transportation Authority
Tri-Rail Corridor

Boynton Beach Tri-Rail Station Future Land Use

- Tri-Rail Station
- Station 1/2 Mile Buffer
- Rail Line
- LDR: Residential Low (4.84 du/ac)
- MODR: Residential Moderate (7.26 du/ac)
- MEDR: Residential Medium (9.58 du/ac)
- HDR: Residential High (10.8 du/ac)
- LRC: Local Retail Commercial
- OC:Office Commercial
- PPGI: Institutional
- R: Recreational
- CON: Conservation
- I: Industrial
- Unincorporated Areas
- Roads

TREASURE COAST TCRPC REGIONAL PLANNING COUNCIL "Bringing Communities Together" Est. 1976

www.tcrpc.org

June 19, 2006

0 0.125 0.25
Miles

1:7,000

1 inch equals 583 feet
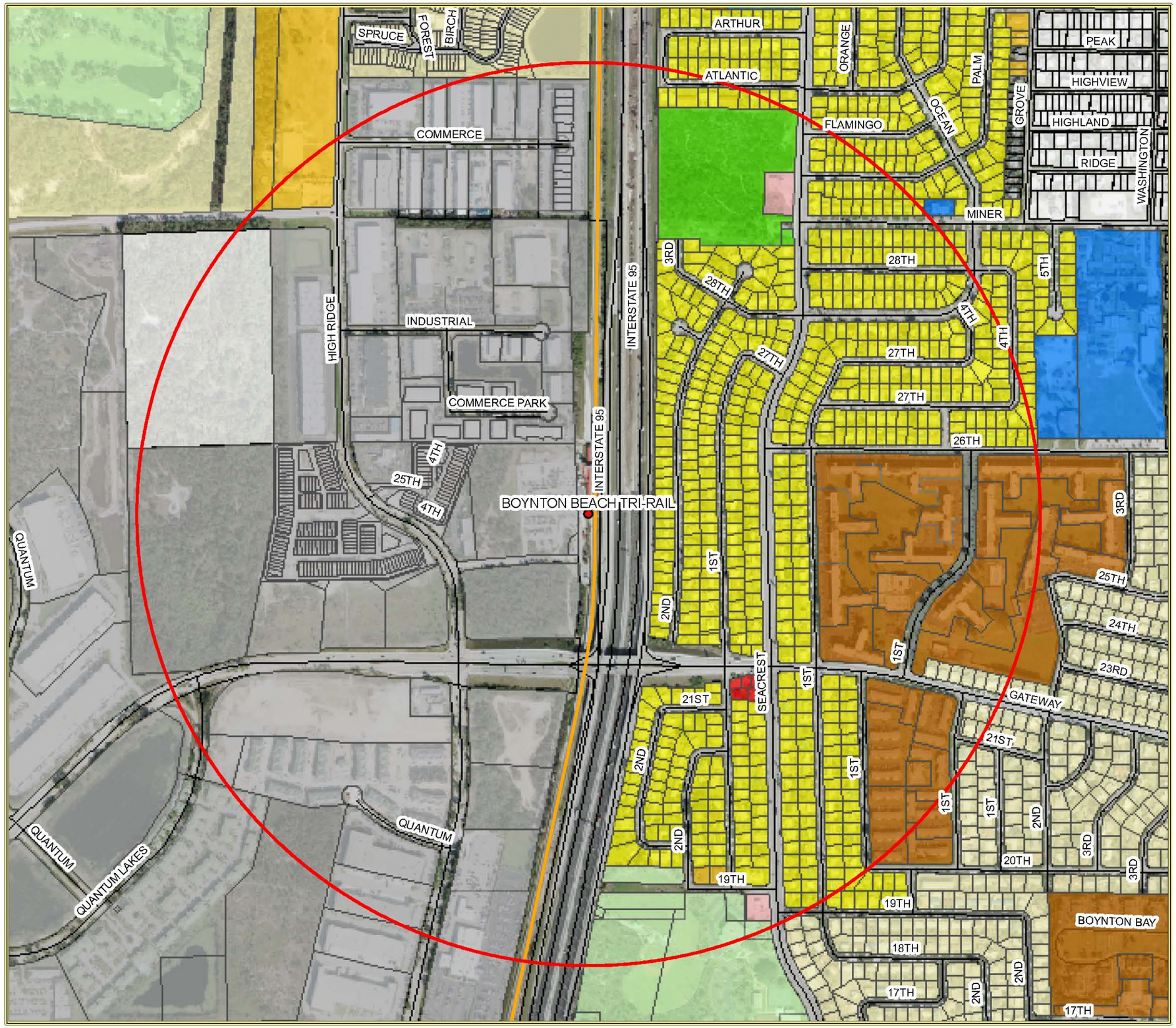
Sources: Palm Beach County MPO, City of Boynton Beach, TCRPC
Note: For planning purposes only. All distances are approximate.