South Florida
Regional Transportation Authority
Tri-Rail Corridor

Boynton Beach
Tri-Rail Station

Owner Occupied Vs. Rental

- Tri-Rail Station
- 1/2 Mile Buffer
- Rail Line
- Roads
- SF Residential
- MF Residential
- Homestead Exempt Properties

TREASURE COAST TCRPC REGIONAL PLANNING COUNCIL
"Bringing Communities Together" Est. 1976

www.tcrpc.org

January 31, 2007

0 0.125 0.25
Miles

1:7,000

1 inch equals 583 feet
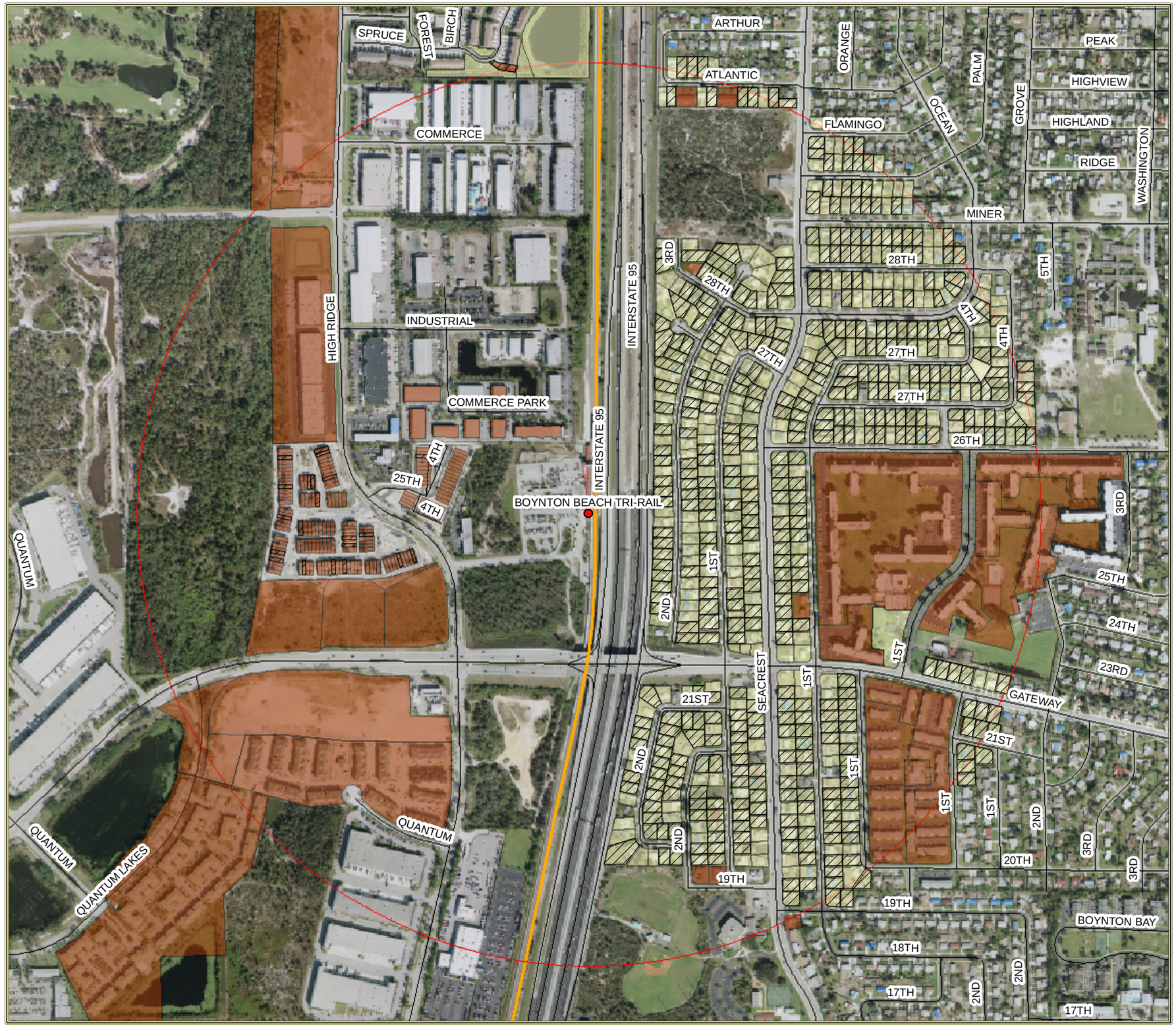
Sources: Palm Beach County MPO, TCRPC
Note: For planning purposes only. All distances are approximate.