South Florida
Regional Transportation Authority
Tri-Rail Corridor

Delray Beach
Tri-Rail Station

Assessed Value Per Square Foot

- Tri-Rail Station
- 1/2 Mile Buffer
- Rail Line
- Roads
- 0.00 - 10.00 / Sq Ft
- 10.01 - 50.00 / Sq Ft
- 50.01 - 100.00 / Sq Ft
- 100.01 - 500.00 / Sq Ft
- 500.01 - 1000.00 / Sq Ft

TREASURE COAST TCRPC REGIONAL PLANNING COUNCIL
"Bringing Communities Together" Est. 1976

www.tcrpc.org

January 31, 2007

0 0.125 0.25
Miles

1:7,000

1 inch equals 583 feet
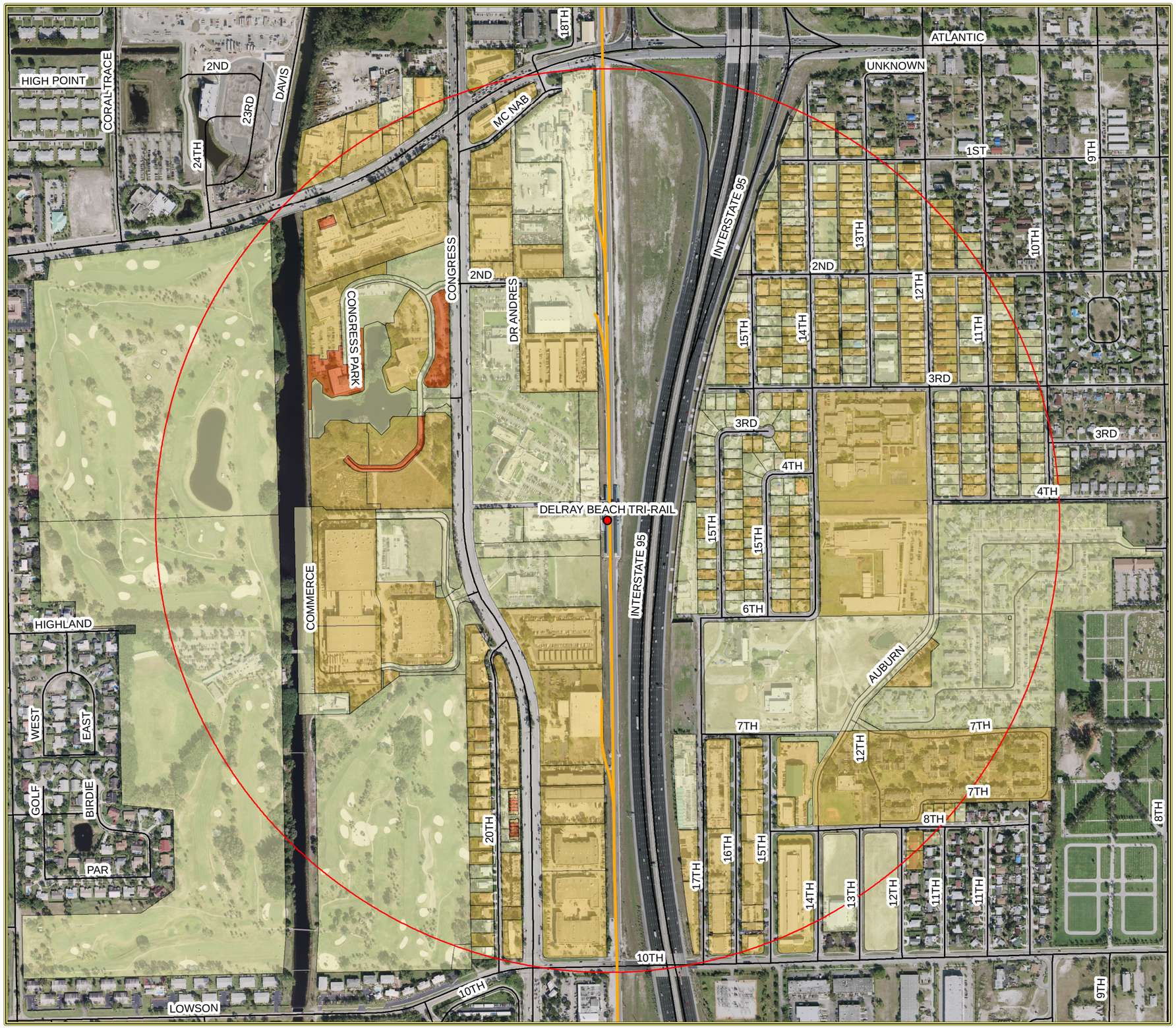
Sources: Palm Beach County MPO, TCRPC
Note: For planning purposes only. All distances are approximate.