South Florida
Regional Transportation Authority
Tri-Rail Corridor

Mangonia Park
Tri-Rail Station

DOR Codes

- Tri-Rail Station
- Station 1/2 Mile Buffer
- Tri-Rail
- Roads

DOR Codes

- Residential - Vacant
- Residential - Single Family
- Residential - Multifamily
- Retail - Vacant
- Retail
- Office
- Public
- Institutional
- Open Space
- Industrial - Vacant
- Industrial
- Right-of-Way
- Water

www.tcrpc.org

October 2007

0 0.125 0.25
Miles

1:7,000

1 inch equals 583 feet

Sources: Palm Beach County MPO, Town of Mangonia Park, TCRPC
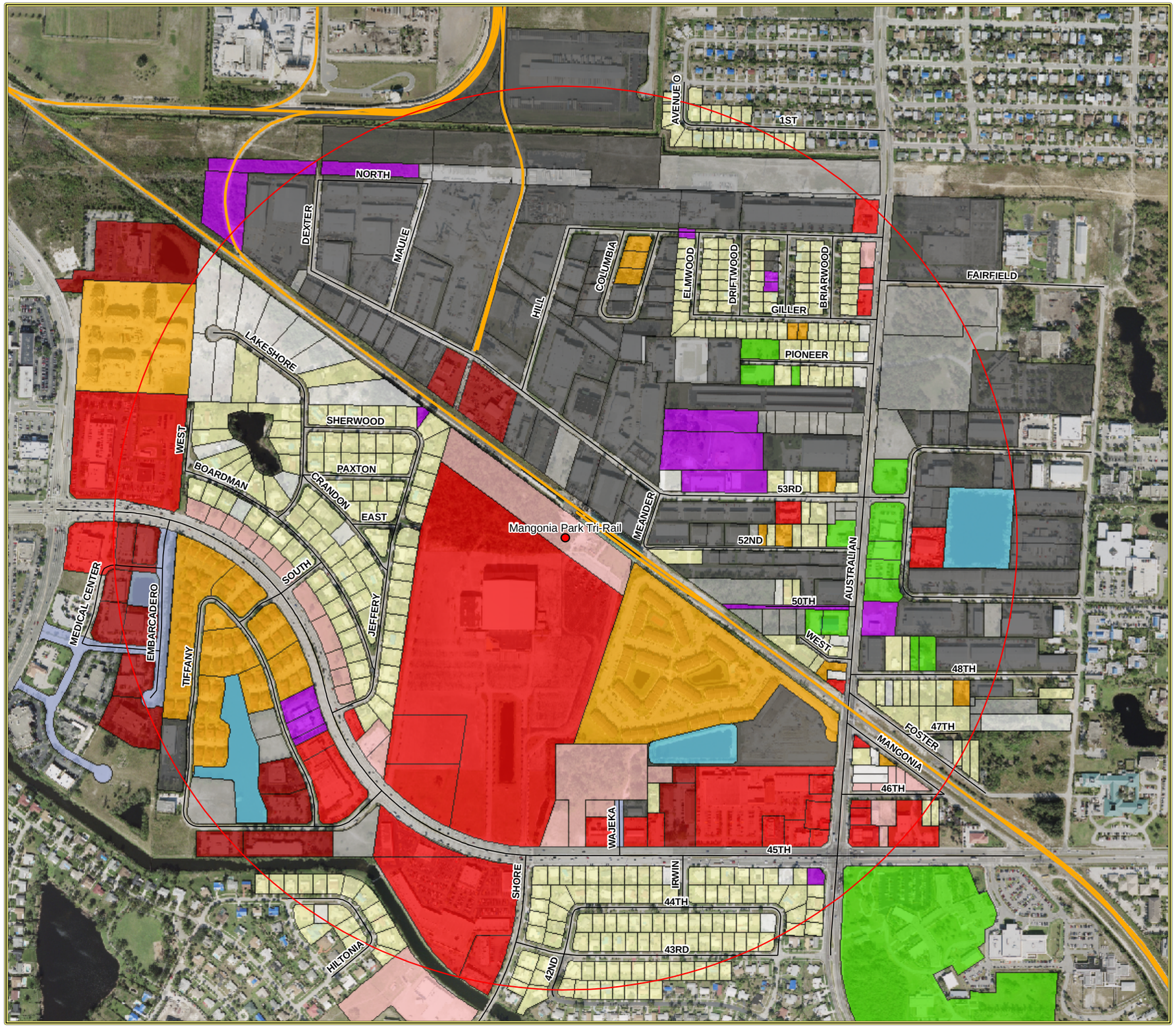
Note: For planning purposes only. All distances are approximate.