South Florida
Regional Transportation Authority
Tri-Rail Corridor

Mangonia Park Tri-Rail Station Future Land Use

- Tri-Rail Station
- Station 1/2 Mile Buffer
- Rail Line
- Residential Estate (1 du/ac)
- Residential Low (5 du/ac)
- Residential High (14 du/ac)
- Commercial
- Commercial Recreation
- Municipal
- Park
- Industrial
- Roads

TREASURE COAST TCRPC REGIONAL PLANNING COUNCIL

www.tcrpc.org

June 19, 2006

0 0.125 0.25
Miles

1:7,000

1 inch equals 583 feet
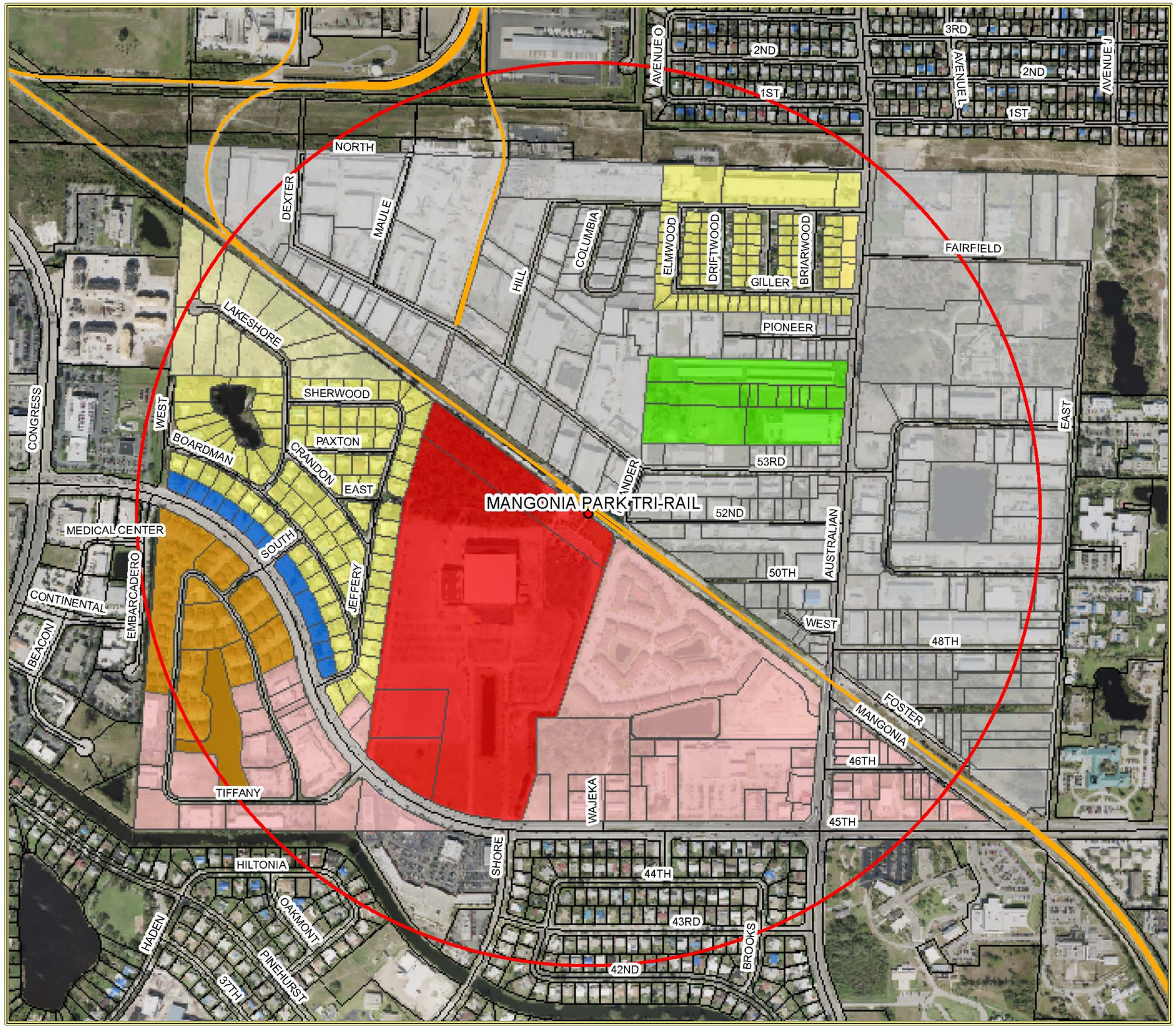
Sources: Palm Beach County MPO, Town of Mangonia Park, TCRPC
Note: For planning purposes only. All distances are approximate.