South Florida
Regional Transportation Authority
Tri-Rail Corridor

Mangonia Park Tri-Rail Station Zoning Districts

- Tri-Rail Station
- Station 1/2 Mile Buffer
- Rail Line
- RE: Residential Estate
- R1: Residential Low Density
- R2: Residential High Density
- CL: Limited Commercial
- CR: Commercial Recreation
- SC: Shopping Center
- AP: Administration & Professional
- I: Industrial
- PCC: Planned Commerce Center
- Municipal Boundary
- Roads

TREASURE COAST TCRPC REGIONAL PLANNING COUNCIL "Bringing Communities Together" Est. 1976

www.tcrpc.org

June 19, 2006

0 0.125 0.25
Miles

1:7,000

1 inch equals 583 feet
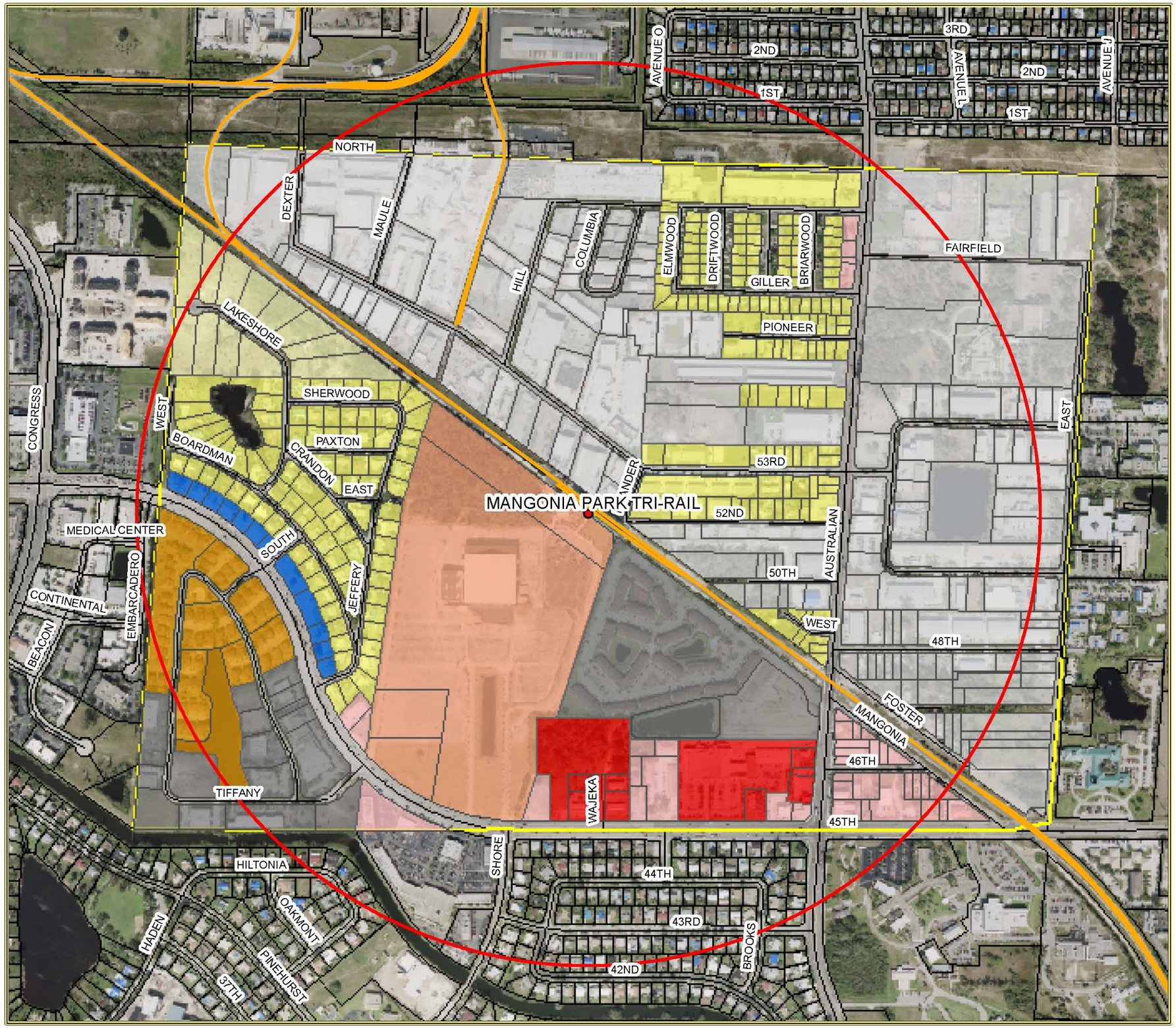
Sources: Palm Beach County MPO, Town of Mangonia Park, TCRPC
Note: For planning purposes only. All distances are approximate.