SEFL2060 FLUCCS Level 3
St. Lucie County

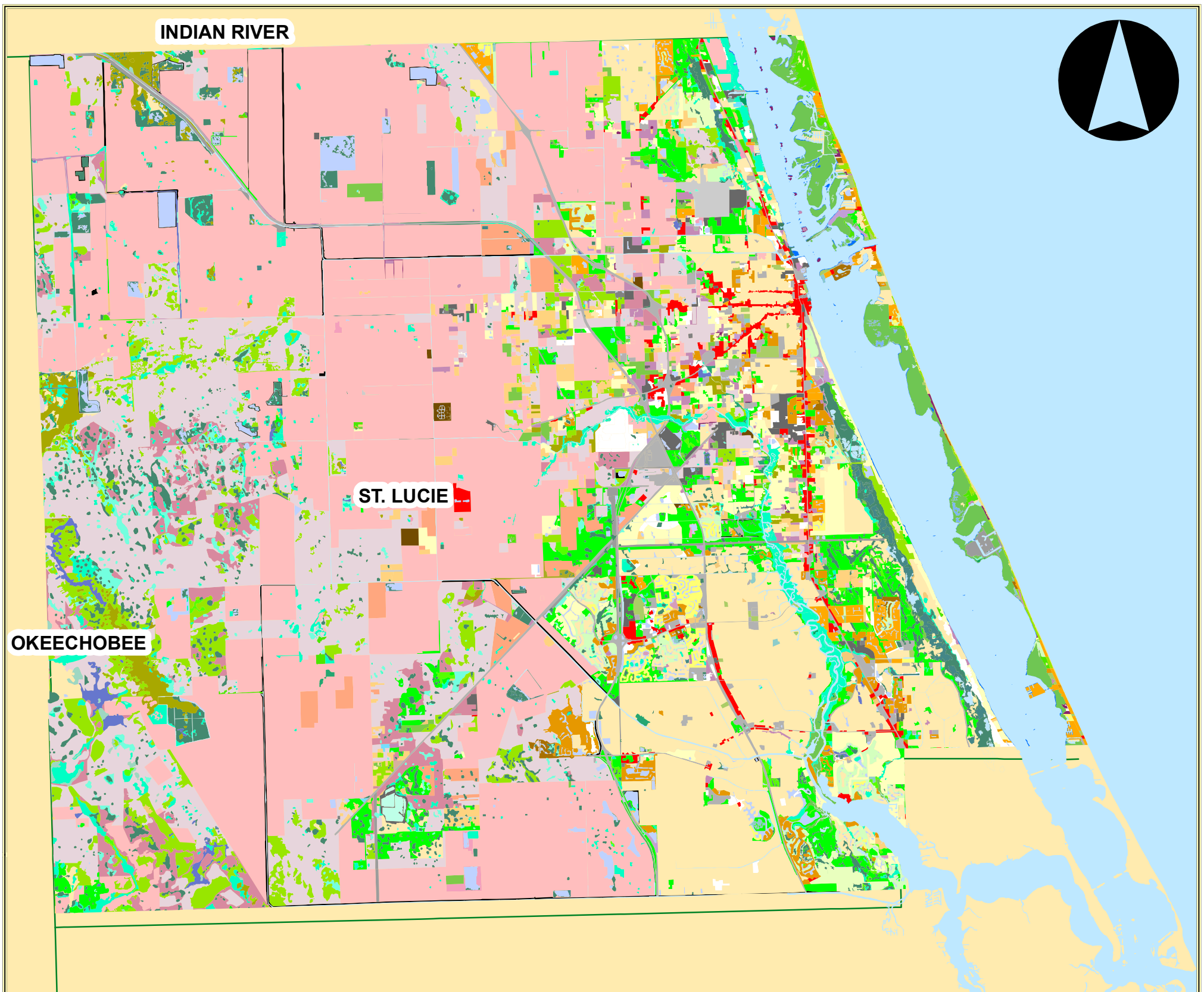

FLUCCS L3 St. Lucie

LEVEL3

- ABANDONED GROVES
- AIRPORTS
- AQUACULTURE
- ATLANTIC OCEAN
- AUSTRALIAN PINES
- BAY SWAMPS
- BRAZILIAN PEPPER
- CEMETERIES
- CHANNELIZED RIVER, STREAM, WATERWAY
- CITRUS GROVES
- COASTAL SCRUB
- COMMERCIAL AND SERVICES
- COMMERCIAL AND SERVICES UNDER CON.
- COMMUNICATIONS
- CONIFEROUS PLANTATIONS
- CORRECTIONAL
- CYPRESS
- DISTURBED LAND
- EDUCATIONAL FACILITIES
- ELECTRIC POWER FACILITIES
- ELECTRICAL POWER TRANSMISSION LINES
- EMBAYMENTS NOT OPENING DIRECTLY INTO THE GULF/ATLANTIC
- EMBAYMENTS OPENING DIRECTLY INTO THE GULF / ATLANTIC
- EMERGENT AQUATIC VEGETATION
- ENCLOSED SALTWATER PONDS WITHIN A SALT MARSH
- EXOTIC WETLAND HARDWOODS
- FALLOW CROP LAND
- FIELD CROPS
- FILL AREAS <HIGHWAYS-RAILWAYS>
- FIXED SINGLE FAMILY UNITS < TWO D.U PER ACRE
- FIXED SINGLE FAMILY UNITS > SIX D.U PER ACRE
- FIXED SINGLE FAMILY UNITS = THREE-FIVE D.U PER ACRE
- FRESHWATER MARSHES
- FRUIT ORCHARDS
- GOLF COURSES
- HARDWOOD - CONIFEROUS MIXED
- HERBACEOUS (DRY PRAIRIE)
- HOLDING PONDS
- HORSE FARMS
- HYDRIC PINE FLATWOODS
- IMPROVED PASTURES
- INACTIVE LAND WITH STREET PATTERN BUT W0 STRUCTURES
- INDUSTRIAL
- INSTITUTIONAL
- LAKES
- LIVE OAK
- MANGROVE SWAMPS
- MARINAS AND FISH CAMPS
- MELALEUCA
- MILITARY
- MIXED CROP
- MIXED RANGELAND
- MIXED WETLAND HARDWOODS
- MOBILE HOME UNITS > SIX OR MORE D.Us PER ACRE>
- MOBILE HOME UNITS =THREE-FIVE D.Us PER ACRE>
- MULT. DUs, HIGH RISE <THREE STORIES OR MORE>
- MULT. DUs, LOW RISE <TWO STORIES OR LESS>
- NATURAL RIVER, STREAM, WATERWAY
- NON-VEGETATED WETLANDS
- OIL AND GAS STORAGE <EXCEPT THOSE INDUSTRIAL USE OR MFG.>
- OPEN LAND
- ORNAMENTALS
- OTHER GROVES
- OTHER HEAVY INDUSTRIAL
- OTHER LIGHT INDUSTRIAL
- PARKS AND ZOOS
- PINE FLATWOODS
- PORT FACILITIES
- RACE TRACKS
- RAILROADS
- RECLAIMED LAND
- RECREATIONAL
- RELIGIOUS
- RESERVOIRS
- RESIDENTIAL, Hi-D (UC) <SIX OR MORE D.Us PER ACRE
- RESIDENTIAL, Lo- D(UC) <LESS THAN TWO D.Us PER ACRE>
- RESIDENTIAL, MED-D (UC) <TWO-FIVE DWELLING UNITS PER ACRE>
- RETAIL SALES AND SERVICES
- ROADS AND HIGHWAYS
- ROCK QUARRIES
- ROW CROPS
- RURAL RESIDENTIAL
- SALTWATER MARSHES
- SAND OTHER THAN BEACHES
- SEWAGE TREATMENT
- SHRUB AND BRUSHLAND
- SOD FARMS
- SOLID WASTE DISPOSAL
- SPECIALTY FARMS
- SPOIL AREAS
- STADIUMS <THOSE FACILITIES NOT ASSOC.WITH SCHOOLS
- SWIMMING BEACH
- TIDAL FLATS
- TRANSPORTATION
- TREE NURSERIES
- UNIMPROVED PASTURES
- UPLAND HARDWOOD FORESTS
- UTILITIES
- WATER SUPPLY PLANTS
- WET PRAIRIES
- WETLAND FORESTED MIXED
- WHOLESALE SALES AND SERVICES <EXCL.WAREHOUSES INDUSTRIAL >
- WOODLAND PASTURES

0 — 10 Miles

Sources: SFWMD, SRWMD, FDEP, Geoplan, SFRPC. Note: For planning purposes only. All distances are approximate.

Printing Date: May 28, 2009